

ALFABET USER GROUP RELEASE 10.3

Karan Khurana



FOCUS OF ALFABET RELEASE 10.3

ENABLE CUSTOMERS' DIGITAL TRANSFORMATION

GLOBAL USER COMMUNITIES ARE GROWING



- Many stakeholders in IT planning and management
- IT portfolio management crosses borders in multi-national corporations
- Think global, act local approach needed to support all users

BUSINESS & IT ARE PARTNERS IN TRANSFORMATION



- IT plays a definitive role in digital strategy creation and execution
- Business and IT need a bi-partisan platform to communicate
- Decision-ready documents needed for top management green-lighting

ACCELERATED INNOVATION NEEDS INTEGRATION



- Informed decisions based on “whole-view” assessments
- Close the gap between strategic planning and operational systems
- Make organizations into agile enterprises – in planning and execution

GLOBAL USER COMMUNITIES ARE GROWING

10.3



GLOBAL USER COMMUNITIES ARE GROWING

EASE OF ADOPTION IN MULTI-NATIONAL ENVIRONMENTS



AUTOMATED DATA TRANSLATION

- Use translation engines such as Google or Amazon
- Translate all standard user interface texts
- Translate into several languages in a single event transaction
- Use ADIF* for bulk changes
- Re-translate to continuously improve translation quality



SPLASH PAGE

- Allow users to compose their own start pages
- Give users the freedom to independently assemble the views they work most often with
- Easy framework for splash page creation



AUTOMATED HELP CONTENT

- Provide context and guidance for the occasional user for the task at hand
- Use any type of content: how-to videos, PPT presentation, links to external website, etc.
- Implemented on object views, customer reports, wizards and cockpits across the whole application

* Alfabet Data Integration Framework

AUTOMATED DATA TRANSLATION

ALL TRANSLATIONS IN A SINGLE TABLE

ALFABET ALFABET Showcase

Dashboards Teamwork Analysis My Objects Quick Access Data Quality Import/Export

Automated Data Translations

Class: [- Select -] Property: [- Select -] Secondary Language: [- Select -]

Original String: easy credit Translated String: [] Update

Object Reference/ID: [] Translated Object: []

1	2	3	Property	Culture	Automated Text
1	Records found: 21(21)				
2	Application				
3	Easy Credit Application APP-3422				
4	Description	ar-SA	Easy Credit هو تطبيق جديد لتقديم القروض للمستفيدين عبر بوابة إلكترونية مع عملية موافقة سريعة وآلية للغاية.		
5	Description	de-DE	Easy Credit ist unsere neue Anwendung, um Verbrauchern über ein Online-Portal mit einem sehr schnellen und automatisierten Genehmigungsprozess Kredite zu gewähren.		
6	Description	fr-FR	Easy Credit est notre nouvelle application pour fournir des prêts aux consommateurs via un portail en ligne avec un processus d'approbation très rapide et automatisé.		
7	Description	pl-PL	Easy Credit to nasza nowa aplikacja do udzielania pożyczek konsumentom za pośrednictwem portalu internetowego z bardzo szybkim i automatycznym procesem zatwierdzania.		
8	Description	pt-BR	O Easy Credit é o nosso novo aplicativo para fornecer empréstimos aos consumidores por meio de um portal on-line com um processo de aprovação muito rápido e automatizado.		
9	Description	en-GB	Easy Credit is our new application to provide loans to consumers via an online-portal with a very fast and automated approval process.		
10	Description	en-IE	Easy Credit is our new application to provide loans to consumers via an online-portal with a very fast and automated approval process.		
11	Name	ar-SA	من السهل تطبيق الائتمان		
12	Name	de-DE	Einfache Kreditantragstellung		
13	Name	fr-FR	Application de crédit facile		
14	Name	pl-PL	Latwa aplikacja kredytowa		
15	Name	pt-BR	Pedido de crédito fácil		
16	Name	en-GB	Easy Credit Application		
17	Name	en-IE	Easy Credit Application		

Original text

Field name

Target language

Translations

Application APP-3422: Easy Credit Application 1.DevOps

Action | Workflow | Edit | Change Object State | Mark as Reviewed | Notify Authorized User | Publish | History | Custom

BASE ATTRIBUTES

SHORT NAME: undefined
 OBJECT STATE: **Active**
 STATUS: **Approved** | A.4.2 Car Credit Management | START DATE: 01/01/2018 | END DATE: 19/06/2022
 AUTHORIZED USER: John Customer | VARIANT OF: undefined | PREDECESSOR: undefined | SUCCESSOR: undefined | ICT OBJECT: **Easy Credit**

ASSOCIATED LEGAL MATTERS
 undefined

DESCRIPTION
 Easy Credit is our new application to provide loans to consumers via an online-portal with a very fast and automated approval process.

5	Business Supports The total number of operational business supports for this application.	8	Information Flows The total number of incoming or outgoing information flows.	10	Local Components The total number of local components in the application.	1	Outdated Components Number of outdated components used by application.
----------	---	----------	---	-----------	---	----------	--

Application Diagram

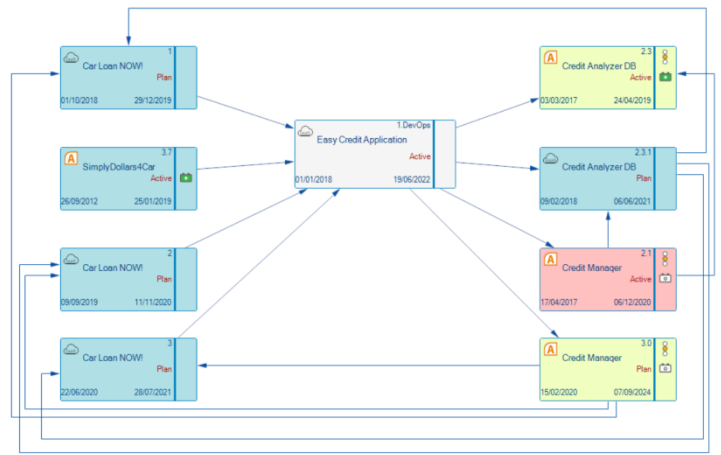

Application Responsibilities

Role	Responsibility Type	Responsible	Organization Short Name	Person Email	Person User Name	Person Phone
1. Architect	Person	Customer, John		SCUjohn.customer@alfabet.com	CUSTOMER	030-860345326
2. Business Analyst	Person	Corleone, Michael		SCUmichael.corleone@alfabet.com	CORLEONE	
3. Data Manager	Person	Gossarah, Dawuhd		SCUdawuhd.gossarah@alfabet.com	GOSSARAH	
4. Risk Evaluator	Person	Natschi, Apa		SCUapa.natschi@alfabet.com	NATSCHI	

AL Applikation APP-3422: Einfache Kreditantragstellung 1.DevOps

[Objektprofil](#) [Übersicht](#) [Geschäft](#) [Technologie](#) [Informationen](#) [Überschneidungsanalyse](#) [Installationen](#) [Kosten und Verträge](#) [Anforderungen und Projekte](#) [Anwenderzufriedenheit](#) [Datenqualität](#)

Aktion [Workflow](#) [Bearbeiten](#) [Objektstatus ändern](#) [Als "Geprüft" markieren](#) [Autorisierten Anwender benachrichtigen](#) [Veröffentlichen](#) [Historie](#) [Benutzerdefiniert](#)

BASISATTRIBUTE

KURZBEZEICHNUNG	OBJEKTSTATUS	STATUS	BUSINESS CAPABILITY	STARTDATUM	ENDDATUM
undefiniert	Aktiv	Genehmigt	A.4.2 KFZ Finanzierung	01.01.2018	19.06.2022
AUTORISIERTER ANWENDER	VARIANTE VON	VORGÄNGER	NACHFOLGER	ICT-OBJEKT	
John Customer	undefiniert	undefiniert	undefiniert	Easy Credit	

ZUGEHÖRIGE RECHTSANGELEGENHEITEN

undefiniert

BESCHREIBUNG

Easy Credit list unsere neue Anwendung, um Verbrauchern über ein Online-Portal mit einem sehr schnellen und automatisierten Genehmigungsprozess Kredite zu gewähren.

5	Business-Supports Gesamtzahl der Business-Supports der Applikation.	8	Informationsflüsse Gesamtzahl ein- oder ausgehender Informationsflüsse der Applikation.	10	Lokale Komponenten Gesamtzahl lokaler Komponenten der Applikation.	1	Verarbeitete Komponenten Zahl der verarbeiteten Komponenten, die von der Applikation genutzt werden.*
----------	---	----------	---	-----------	--	----------	---

Applikationsdiagramm

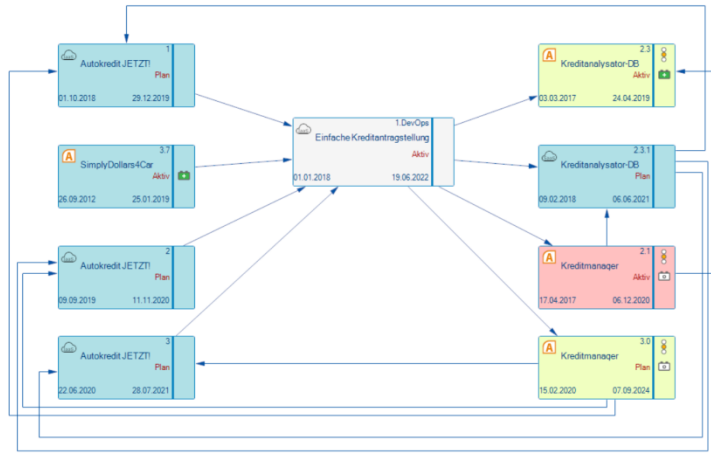

Applikation Responsibilities

Rolle	Verantwortlichkeitstyp	Verantwortlicher	Organisation Kurzbezeichnung	Person E-Mail	Person Anwendername	Person Telefon
1. Architekt	Person	Customer, John		SCUjohn.customer@alfabet.com	CUSTOMER	030-880345326
2. Business-Analyst	Person	Corleone, Michael		SCUlmichael.corleone@alfabet.com	CORLEONE	
3. Datenmanager	Person	Gossarah, Dawuhd		SCUdawuhd.gossarah@alfabet.com	GOSSARAH	
4. Risikobewerter	Person	Natschi, Apa		SCUapa.natschi@alfabet.com	NATSCI	

Application APP-3422: Application de crédit facile 1.DevOps

Profil d'objet Présentation Métier Technologie Informations Analyse de changement Déploiements Coûts et contrats Demandes et projets Satisfaction des utilisateurs Qualité des données

Action Workflow Modifier Modifier l'état d'objet Marquer comme Révisé Avertir l'utilisateur autorisé Publier Historique Personnaliser

ATTRIBUTS DE BASE

NOM ABRÉGÉ	ÉTAT DE L'OBJET	STATUT	BUSINESS CAPABILITY	DATE DE DÉBUT
non défini	Actif	Approuvé	A.4.2 Car Credit Management	01/01/2018
DATE DE FIN	UTILISATEUR AUTORISÉ	VARIANTE DE	PRÉDÉCESSEUR	SUCCESSION
19/06/2022	John Customer	non défini	non défini	Easy Credit

QUESTIONS JURIDIQUES ASSOCIÉES

non défini

DESCRIPTION

Easy Credit est notre nouvelle application pour fournir des prêts aux consommateurs via un portail en ligne avec un processus d'approbation très rapide et automatisé.

5	Supports métier Le nombre total de supports métier opérationnels pour cette application.	8	Flux d'informations Le nombre total de flux d'informations entrants ou sortants.	10	Composants locaux Le nombre total de composants locaux dans cette application.	1	Composants obsolètes Nombre de composants obsolètes utilisés par l'application.
----------	--	----------	--	-----------	--	----------	---

Diagramme d'applications

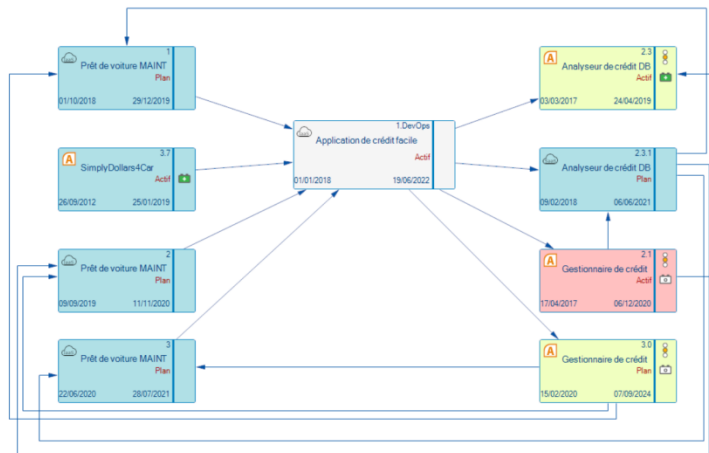

Application Responsibilities

Rôle	Type de responsabilité	Responsable	Organisation Nom abrégé	Personne E-mail	Personne Nom d'utilisateur	Personne Téléphone
1 Architect	Personne	Customer, John		SCUjohn.customer@alfabet.com	CUSTOMER	030-880345226
2 Business Analyst	Personne	Corleone, Michael		SCUmichael.corleone@alfabet.com	CORLEONE	
3 Data Manager	Personne	Gossarah, Dawuhd		SCUdawuhd.gossarah@alfabet.com	GOSSARAH	
4 Risk Evaluator	Personne	Natschi, Apa		SCUapa.natschi@alfabet.com	NATSCHI	

Aplicativo APP-3422: Pedido de crédito fácil 1.DevOps

[Definição do objeto](#)
[Visão geral](#)
[Negócios](#)
[Tecnologia](#)
[Informações](#)
[Análise de sobreposição](#)
[Implementações](#)
[Custos e contratos](#)
[Demandas e projetos](#)
[Satisfação do usuário](#)
[Qualidade dos dados](#)

Ação Fluxo de trabalho Editar Alterar o Estado do Objeto Marcar como revisado Notificar usuário autorizado Publicar Histórico Personalizado

ATRIBUTOS BÁSICOS

NOME CURTO: **Estado de Objeto** STATUS: **Business Capability** DATA INICIAL: **01/01/2018**
 Indefinido **Ativo** **A.4.2 Car Credit Management**
 DATA FINAL: **19/06/2022** USUÁRIO AUTORIZADO: **John Customer** VARIANTE DE: Indefinido ANTECESSOR: Indefinido SUCESSOR: Indefinido OBJETO ICT: **Easy Credit**

ASSUNTOS LEGAIS ASSOCIADOS

Indefinido

DESCRIÇÃO

O Easy Credit é o nosso novo aplicativo para fornecer empréstimos aos consumidores por meio de um portal on-line com um processo de aprovação muito rápido e automatizado.

5	Suporte a negócios O número total de suporte a negócios operacionais para este aplicativo.	8	Fluxos de informações O número total de fluxos de informações de entrada ou saída.	10	Componentes Locais O número total de componentes locais neste aplicativo.	1	Componentes desatualizados Número de componentes desatualizados usados pelo aplicativo.
----------	--	----------	--	-----------	---	----------	---

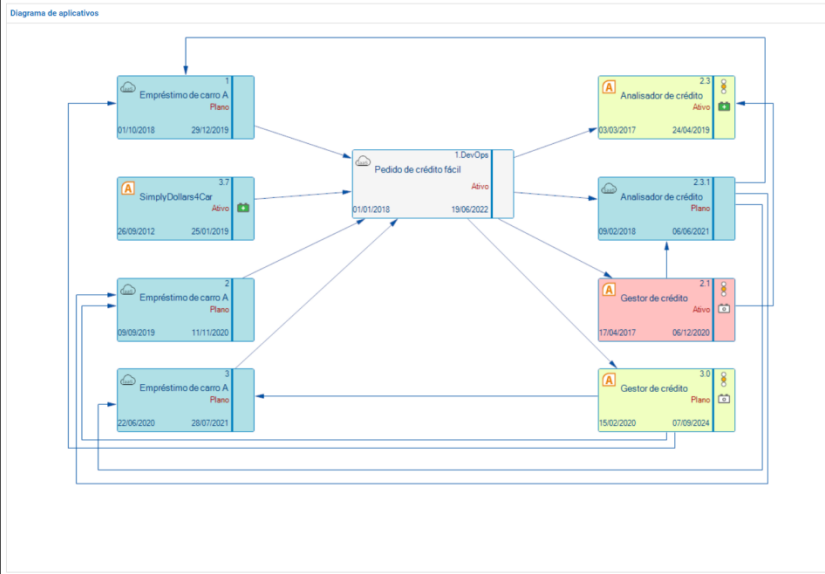

Application Responsibilities

Função	Tipo de Responsabilidade	Responsável	Organização Nome curto	Pessoa E-mail	Pessoa Nome de usuário	Pessoa Telefone
1 Architect	Pessoa	Customer, John		SCUjohn.customer@alfabet.com	CUSTOMER	030-880345326
2 Business Analyst	Pessoa	Corleone, Michael		SCUmichael.corleone@alfabet.com	CORLEONE	
3 Data Manager	Pessoa	Gossarah, Dawuhd		SCUdawuhd.gossarah@alfabet.com	GOSSARAH	
4 Risk Evaluator	Pessoa	Natschi, Apa		SCUapa.natschi@alfabet.com	NATSCHI	

Applikacja APP-3422: Latwa aplikacja kredytowa 1.DevOps

Wzrost obrotu Widok ogólny Biznes Technologia Informacje Analiza zasobów Wdrożenia Koszty i kontrakty Zapotrzebowania i projekty Zadawanie użytkownika Jakość danych

Działanie Workflow Edytuj Zmień stan obiektu Oznacz jako sprawdzone Powiadom autoryzowanego użytkownika Publikuj Historia Niestandardowy

ATRYBUTY BAZOWE

SKRÓCONA NAZWA: nie zdefiniowano
 STAN OBIEKTU: **Aktywne**
 BUSINESS CAPABILITY: **A.4.2 Car Credit Management**
 DATA ROZPOCZĘCIA: **01.01.2018**

DATA ZAKOŃCZENIA: **19.06.2022**
 AUTORYZOWANY UŻYTKOWNIK: **John Customer**
 JEST WARIANTEM: nie zdefiniowano
 POPRZEDNI ELEMENT: nie zdefiniowano

ELEMENT NASTĘPCZY: nie zdefiniowano
 OBIEKT ICT: **Easy Credit**

POWIĄZANE KWESTIE PRAWNE

nie zdefiniowano

OPIS

Easy Credit to nasza nowa aplikacja do udzielania pożyczek konsumentom za pośrednictwem portalu internetowego z bardzo szybkim i automatycznym procesem zatwierdzania.

5	Elementy wsparcia biznesowego Liczba liczb obsługiwanych operacji biznesowych dla tej aplikacji.	8	Przepływy informacji Całkowita liczba przychodzących lub wychodzących przepływów informacji.	10	Komponenty lokalne Liczba liczb lokalnych składników w tej aplikacji.	1	Nieaktualne komponenty Liczba nieaktualnych komponentów używanych przez aplikację.
----------	--	----------	--	-----------	---	----------	--

Diagram aplikacji

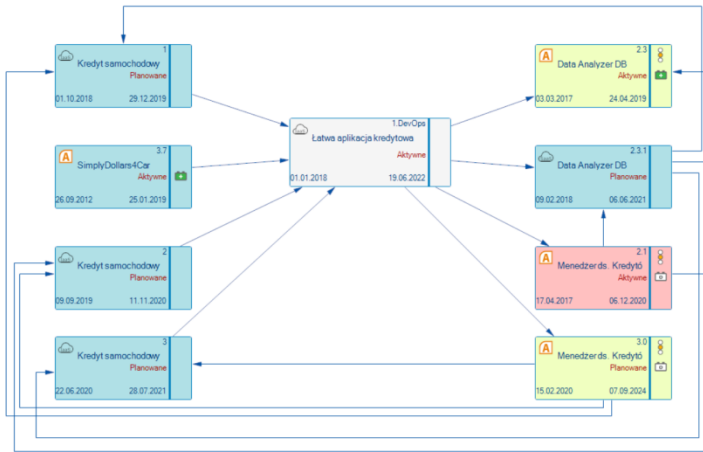

Application Responsibilities

Rola	Typ odpowiedzialności	Odpowiedzialny	Organizacja Skrócona nazwa	Osoba Email	Osoba Nazwa użytkownika	Osoba Telefon
1 Architect	Osoba	Customer_John		SOJohn.customer@alfabet.com	CUSTOMER	030-880345326
2 Business Analyst	Osoba	Corleone, Michael		SOImichael.corleone@alfabet.com	CORLEONE	
3 Data Manager	Osoba	Gossarah, Dawuhd		SOdawuhd.gossarah@alfabet.com	GOSSARAH	
4 Risk Evaluator	Osoba	Natschi, Apa		SOJapa.natschi@alfabet.com	NATSCHI	

التطبيق 3422-APP: من السهل تطبيق الإثنان DevOps 1

الرسف
Easy Credit هو تطبيق جديد لتقديم العروض للمستفيدين عبر بوابة التكنولوجيا مع عملية موافقة سريعة وآلية تلقائية.

المكونات القديمة عدد المكونات القديمة المستخدمة من قبل التطبيق: 1	المكونات المصنفة عدد الإصدارات للمكونات المصنفة في 128: 10	تدفقات المعلومات عدد الإصدارات لتدفقات المعلومات الواردة أو المصدرة: 8	عمليات دعم الأعمال إجمالي عدد دعم الأعمال التشغيلية لهذا التطبيق: 5
--	---	---	--

Application Responsibilities

الرقم	نوع المسؤولية	مسؤول	الهيئة الاسم الشخصية	التخصص الفني الإلكتروني	التخصص الوظيفي	التخصص الهاتف
1	Architect	Customer, John	Customer, John	SCUjohn.customer@alfabet.com	CUSTOMER	030-880345326
2	Business Analyst	Corleone, Michael	Corleone, Michael	SCUmichael.corleone@alfabet.com	CORLEONE	
3	Data Manager	Gossarah, Dawuhd	Gossarah, Dawuhd	SCUdawuhd.gossarah@alfabet.com	GOSSARAH	
4	Risk Evaluator	Natschi, Apa	Natschi, Apa	SCUapa.natschi@alfabet.com	NATSCHI	

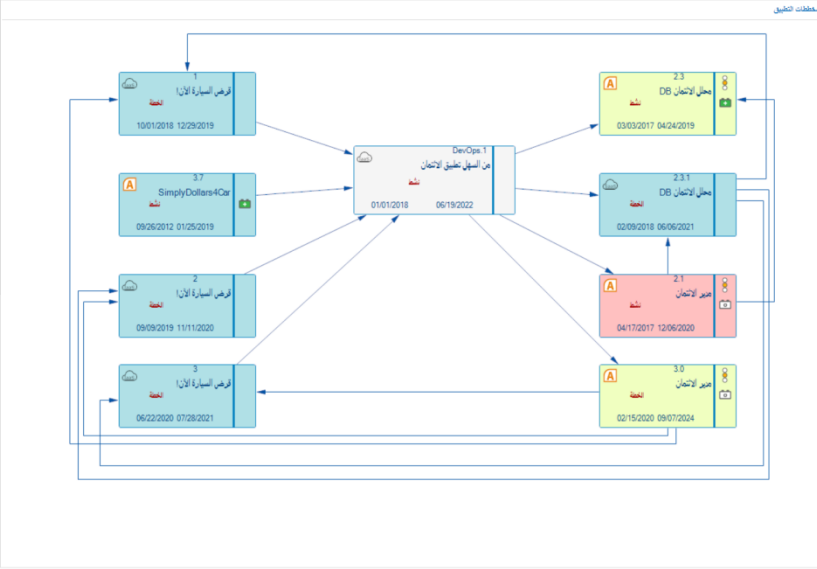

AUTOMATED HELP CONTENT VARIED AND PERTINENT USER AIDS

ALFABET

Application APP-3243: Trade*Net 6.0.3

Object Profile Overview Business Technology Information Overlap Analysis Deployments Costs & Contracts Demands & Projects User Satisfaction Data Quality

BASE ATTRIBUTES	OBJECT STATE	STATUS	BUSINESS CAPABILITY	START DATE	END DATE
SHORT NAME	Active	Approved	A.4.4 Trading	20/01/2013	20/01/2020
AUTHORIZED USER	VARIANT OF	PREDECESSOR	SUCCESSOR	ICT OBJECT	
Erika Mustermann	undefined	undefined	undefined	Trade*Net	

ASSOCIATED LEGAL MATTERS

One or more business supports of this application is on hold due to an affecting legal matter.

Lehman Brothers Class Action Lawsuit
Subprime Class Actions Proliferating

DESCRIPTION

Trading back-bone of our company.

22 Business Supports
The total number of operational business supports for the application.

23 Information Flows
The total number of incoming or outgoing information flows.

28 Local Components
The total number of local components in the application.

4 Outdated Components
Number of outdated components used by application.

Application Diagram

Application Overview Cockpit

Don't show this tip in the future.

An application is a fully-functional integrated IT product that provides functionality to end users and/or to other applications. As such, an application supports the business to accomplish its mission.

Applications operate on a platform made of hardware and software components necessary to run the application.

The application overview cockpit and the other cockpits on this page will give you in depth

Automatic pop-up window

Content explaining the view or the task at hand

BUSINESS & IT: PARTNERS IN TRANSFORMATION



BUSINESS & IT ARE PARTNERS IN TRANSFORMATION

HIGH-QUALITY, MEANINGFUL DECISION-SUPPORT MATERIAL



POWERPOINT PUBLICATION ENGINE

- Use PPT's slide master concept to create the presentation design
- Choose diverse layouts for individual slides
- Define rules for populating the layout
- Put datasets, business support matrices, business graphics and more into the publication

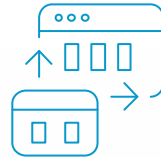

ENHANCED VISUALIZATIONS

- Use the **Clustered Rectangular Tree Map** to display 3-level hierarchies in a fitted, nested display.
- Use **Connections in Cluster Maps** to indicate relationships between objects in different cells.
- Use the interactive **Kanban Report** for Agile development, maintaining relationships and status assignment

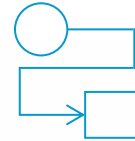

AD HOC QUESTIONNAIRES

- Create surveys with lots of questions (100+) and with varied answer schemes
- Create pools of questions and combine them into questionnaires
- Mix and match questions with answer schemes
- Embed questionnaires in wizards for easy use
- Change surveys easily

POWERPOINT PUBLICATION ENGINE

POWERFUL INSIGHTS IN AN ATTRACTIVE SETTING

Corporate design adherence

Exported text data

Exported visualization in actual size

Automatic image import appended with personal commentary

software AG

STRATEGY PRESENTATION

Become the leading digital bank
We want to excel with regards to the digitalization of all our products.

Presenter
Alfons Alfabet 07/09/2018

STRATEGY OBJECTIVES

1. Achieve digital operational excellence
2. Develop digital technology strategy
3. Foster product and service innovation
4. Offer industry-leading solutions
5. Provide outstanding customer experience

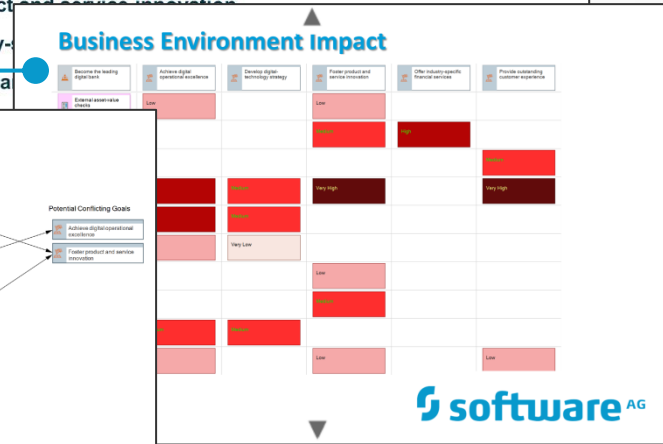
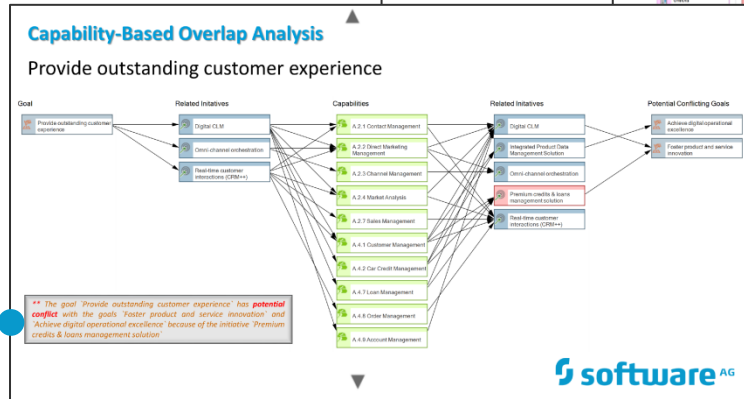

CLUSTERED RECTANGULAR TREE MAP

NEAT VISUALIZATION WITH EFFICIENT USE OF SPACE

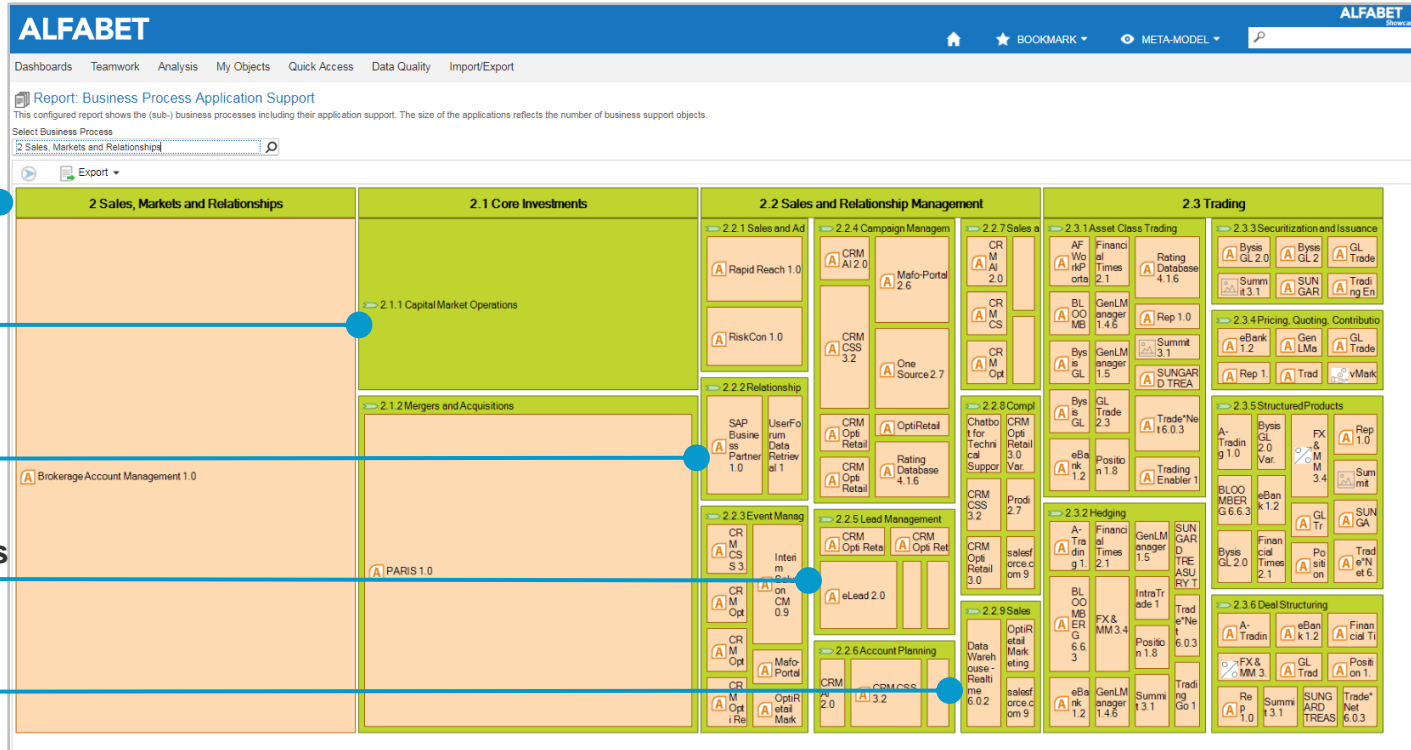

Hierarchy level 1

Hierarchy level 2

Hierarchy level 3

Color/indicators show KPIs

Proportional relationships

ACCELERATED INNOVATION NEEDS INTEGRATION



ACCELERATED INNOVATION NEEDS INTEGRATION

BETTER DECISIONS ON HOW TO TRANSFORM IT

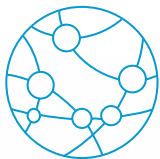

WEBMETHODS TRADING NETWORKS

- Understand your company's trading networks: who is involved and what information flows between partners
- Represent the trading network architecturally for planning and management
- Monitor document transactions to evaluate the quality of the information flow and the relationships with trading partners

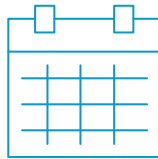

MICROSOFT PROJECT INTEGRATION

- Synchronize strategic project portfolio planning with operational project management
- Evaluate *all* projects in the context of corporate strategy and strategic investment
- Feed planned projects in Alfabet into Microsoft Project for operational management and ensure execution follows strategy

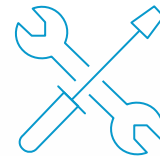

JIRA INTEGRATION ENHANCEMENTS

- Synchronize JIRA issues and the Alfabet objects they refer to ad-hoc from the user interface
- Control which objects can be linked to JIRA projects, versions and/or components

WEBMETHODS TRADING NETWORKS

IT-SUPPORTED BUSINESS ECOSYSTEM CLEARLY LAID OUT

Document type selection filter

Application = Trading partner

Color = Transmission success rate

Thickness = Number of transmissions

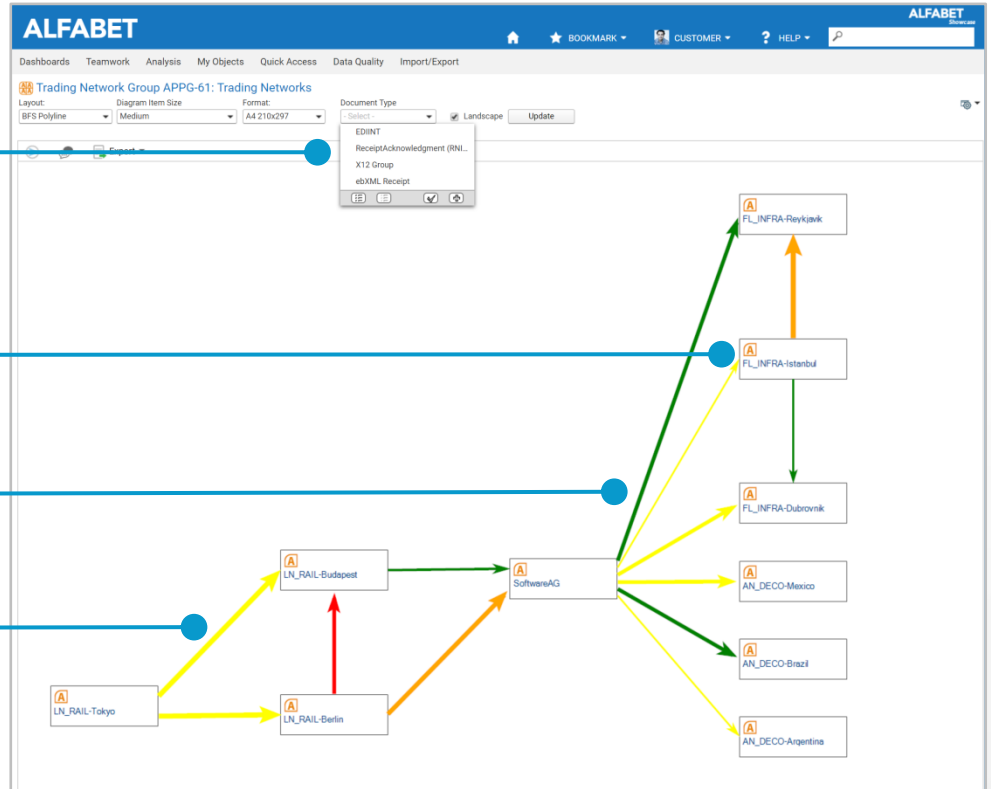

MICROSOFT PROJECT INTEGRATION

STRATEGY-CONFORMING PROJECT DELIVERY

Planned project in Alfabet

ALFABET

Program PRJ-4: Consolidate Trading Applications

Object Profile Overview Financials

BASE ATTRIBUTES

ID	NAME	NUMBER	AUTHORIZED USER	STATUS
PRJ-4	Consolidate Trading Applications	undefined	Alfons Alfabet	Planned

DESCRIPTION

There are currently much too many applications in use which support the Trading process. Aim of this program is to identify redundant applications and consolidate applications.

Program Breakdown

Task	2015	2016	2017	2018
Consolidate Trading Applications				
JAVA Programming (SR3) (Head Count)			1.00	
Project Management (SR2) (Man Days)			3.00	
Implement Unified Trade Solution				
IT Services /Software Development		2.00		
IT Services /Project Coordination Server Setup		3.00		
UTS phase 1				
Database Programming (UTS App.) (Head Count)		3.00		
JAVA Programming (UTS App.) (Head Count)		20.00		
JAVA Programming (Interfaces) (Head Count)			5.00	
Mainframe Administration (Head Count)			1.00	
Project Management (Planning) (Head Count)				5
Deniant Management (Coordination) (Head Count)			1.00	

Strategic Context

```

    graph LR
      subgraph Demands
        D1[Integrate Risk Management in TradeNet]
        D2[Integration CRM CSS and TradeNet]
      end
      subgraph Project_ART [Project/ART]
        P1[Consolidate Trading Applications]
      end
      subgraph Strategic_Themes [Strategic Themes]
        S1[Integrated Product Data Management Solution]
        S2[Omni-channel orchestration]
      end
      D1 --> P1
      D2 --> P1
      P1 --> S1
      P1 --> S2
  
```

Export to Microsoft Project

Microsoft Project Gantt Chart

Task Name | Duration | Start | Finish

- 1 Upgrade GenLManager 261 days Fri 7/1/16 Sat 7/1/17
- 2 Coordination 1 day Fri 7/1/16 Fri 7/1/16
- 3 UTS App. 1 day Fri 7/1/16 Fri 7/1/16
- 4 Interfaces 0 days Sat 7/1/17 Sat 7/1/17
- 5 Implement Unified Trade 826 days Fri 7/1/16 Fri 8/30/19
- 6 UTS phase 1 262 days Fri 7/1/16 Mon 7/3/17
- 7 Planning 1 day Fri 7/1/16 Fri 7/1/16
- 8 Coordination 1 day Fri 7/1/16 Fri 7/1/16
- 9 UTS App. 1 day Tue 8/30/16 Tue 8/30/16
- 10 UTS App. 1 day Tue 8/30/16 Tue 8/30/16
- 11 Interfaces 1 day Mon 7/3/17 Mon 7/3/17
- 12 Interfaces 0 days Sun 7/2/17 Sun 7/2/17
- 13 UTS phase 2 261 days Sat 9/30/17 Mon 10/1/18
- 14 Planning 0 days Sat 9/30/17 Sat 9/30/17
- 15 Coordination 0 days Sat 9/30/17 Sat 9/30/17
- 16 UTS App. 1 day Mon 10/1/18 Mon 10/1/18
- 17 Interfaces 1 day Mon 10/1/18 Mon 10/1/18
- 18 UTS App. 1 day Wed 5/2/18 Wed 5/2/18
- 19 UTS App. 0 days Sat 9/30/17 Sat 9/30/17
- 20 UTS phase 3 110 days Sat 3/30/19 Fri 8/30/19
- 21 UTS App. 1 day Thu 5/30/19 Thu 5/30/19
- 22 Interfaces 1 day Fri 8/30/19 Fri 8/30/19
- 23 Planning 0 days Sat 3/30/19 Sat 3/30/19
- 24 Coordination 0 days Sat 3/30/19 Sat 3/30/19
- 25 UTS App. 0 days Sat 3/30/19 Sat 3/30/19
- 26 Retire GL Applications 154 days Fri 7/1/16 Wed 2/1/17
- 27 UTS App. 1 day Fri 7/1/16 Fri 7/1/16
- 28 Interfaces 1 day Wed 2/1/17 Wed 2/1/17

Summary Task: Project Management/IT Trading

- JAVA Programming (7/1)
- Project Management
- Project Management/IT Services
- Database Programming/IT Services
- JAVA Programming/IT Services (7/2)
- JAVA Programming/IT Services (9/30)
- JAVA Programming/IT Services (9/30)
- JAVA Programming/IT Services (9/30)
- JAVA Programming/IT Services (3/30)
- JAVA Programming/IT Services (3/30)
- JAVA Programming/IT Services (3/30)
- Mainframe Administration

Strategic context

EASE OF CONFIGURATION AND USABILITY ARE KEY



EASE OF CONFIGURATION AND USABILITY ARE KEY INCREASED USER PRODUCTIVITY AND ENGAGEMENT

- Editable Class View
 - Multi-editing across a number of objects from the same class
 - Easy editing with combo boxes, in-line look-ahead and memo control
- Visibility & Editability Constraints
 - Configure rules to control visibility and editability of controls in editors/wizards based on user input
 - Use similar rules to control visibility in cockpits based on object properties
- In-place Editing
 - Edit scalar attributes directly in any field in a cockpit
- Re-sizing/Re-ordering of Columns in Datasets
 - Easily adjust column size by pulling on column outline
 - Easily re-order columns using drag and drop
- Support for Arabic
 - Right2Left rendering

QUESTIONS?



